

✿ MANDATORY DISCLOSURE ✿

BY

**KIET GROUP OF INSTITUTIONS
GHAZIABAD**



FOR

**B.TECH. & M.TECH.
MBA & MCA
B.PHARM. & M.PHARM
COURSES**

INDEX

- I. Brief Profile
- II. Name & Address of the Director
- III. Name of the Affiliating University
- IV. Governance
- V. Programmes
- VI. Faculty
- VII. Profile of Director/Principal
- VIII. Fee
- IX. Admission
- X. Admission Procedure
- XI. Criteria and Weightages for Admission
- XII. Application Form
- XIII. List of Applicants
- XIV. Results of Admission under Management Quota Seats/Vacant Seats
- XV. Information on Infrastructure and other Resources Available

I NAME OF THE INSTITUTE

1. Name of the Institute : **KIET GROUP OF INSTITUTIONS**
2. Name of the Promoting Body : **KRISHNA CHARITABLE SOCIETY**
3. Site of the College : 13 KM Stone, Ghaziabad-Meerut Road, Ghaziabad.
- Phone No: 0120 – 2675314/315,
01232 – 262059 (D),
227978/980,228223/224
- Fax : 0120 – 2675091
01232- 262060
- e-mail : director@kiet.edu , narendra02@gmail.com
- website : www.kiet.edu
4. Year of Establishment : 1998

II NAME & ADDRESS OF THE DIRECTOR

DIRECTOR

Dr. Sraban Mukherjee
Ph.D. & M. Tech.

Ph. (Off) 01232-262059
0120-2675314/315
(M) 08588847566

III NAME OF THE AFFILIATING UNIVERSITY

Uttar Pradesh Technical University
IET Campus, Sitapur Road
Lucknow

IV SOCIETY MEMBERS

SL	NAME	DESIGNATION	BACKGROUND

1.	SH. M.P. JAIN	CHAIRMAN	RETD. - IAS
2.	SH. SARISH AGARWAL	VICE-CHAIRMAN	INDUSTRIALIST
3.	SH. SUNIL P. GUPTA	GEN.SECRETARY	CHARTERED ACCOUNTANT
4.	SH. G.D. JAIN	JOINT SECRETARY	BUSINESSMAN
5.	SH. ATUL GARG	TREASURER	INDUSTRIALIST
6.	SH. A.N. GUPTA	MEMBER	BUSINESSMAN
7.	SH. NIRAJ CHAUDHARY	MEMBER	BUSINESSMAN
8.	SH. RAGHVENDRA GARG	MEMBER	BUSINESSMAN
9.	SH. RAKESH GOEL	MEMBER	BUSINESSMAN
10.	SH. JOGINDER PAL SINGHLA	MEMBER	BUSINESSMAN
11.	SH. SURRENDRA MITTAL	MEMBER	BUSINESSMAN

Details of Educational activity done by the Promoting Body in the past

Some of the members of Krishna Charitable Society are also associated with the following other Technical Institutions:-

	<u>No. of Students Studying (Approx.)</u>
✓ KIET GROUP OF INSTITUTIONS, Ghaziabad.	5002
✓ Krishna Engineering College [KEC], Mohan Nagar, Ghaziabad	2600
✓ Indraprastha Engineering College, Sahibabad, Distt. Ghaziabad.	3500
✓ Krishna Institute of Management & Technology [KIMT], Ghaziabad	700

➤ **Members of Academic Governing Council**

S.No	Name	Appointment	Nomination Status/Reference
1.	Shri M. P. Jain	Chairman	Nominee of Krishna Charitable Trust
2.	Shri Sarish Aggarwal	Member	Nominee of Krishna Charitable Trust
3.	Shri Atul Garg	Member	Nominee of Krishna Charitable Trust
4.	Shri Sunil P. Gupta	Member	Nominee of Krishna Charitable Trust
5.	Shri G. D. Jain	Member	Nominee of Krishna Charitable Trust
6.	Sh. P. K. Sahoo	Member	Nominee of AICTE, RO (Ex-Officio), Kanpur
7.	Nominee of AICTE	Member	Details of an Industrialist/Technologists/Educationist from region nominated by concerned regional committee from panel approved by Chairman AICTE, is solicited from RO AICTE, Kanpur vide our letter ref: KIET/Reg/AICTE/1A dated 22.02.11 & 23.03.2012
8.	Nominee of the affiliating University	Member	Details about the said nominee has been solicited from Vice Chancellor, Mahamaya Technical University (MTU), Noida vide our letter ref: KIET/Reg/AICTE/1A dated 22.02.11 & 23.03.2012.
9.	Nominee of the State Govt. (U.P)	Member	Details of DTE, Meerut (Ex-officio) is solicited from 'The Secretary', Department of Technical Education, Govt. of U.P, Lucknow, vide our letter ref: KIET/Reg/AICTE/1A dated 22.02.11 & 23.03.2012.
10.	Sh. Manoj Kumar Principal Govt. Polytechnic Ghaziabad	Member	Nominee of State Govt. (U.P.)
11.	Dr. Ritu Gupta	Member	Faculty member nominated from Regular staff Astt. Prof., Dept. of Applied Science & Humanities, KIET
12.	Dr. Sanjay Sharma	Member	Faculty member nominated from Regular staff Professor, Dept. of ECE, KIET
13.	Dr. Sraban Mukherjee	Member Secretary	Nominee of Krishna Charitable Trust Director, KIET (Ex-Officio)

- ✓ Frequency of the Board Meetings and Academic Advisory meeting

Board meeting is regularly held half yearly and Academic Advisory Body meeting is regularly held every quarterly.

- ✓ Organization Chart and Processes

Organizational Structure & Chart

ORGANIZATIONAL STRUCTURE

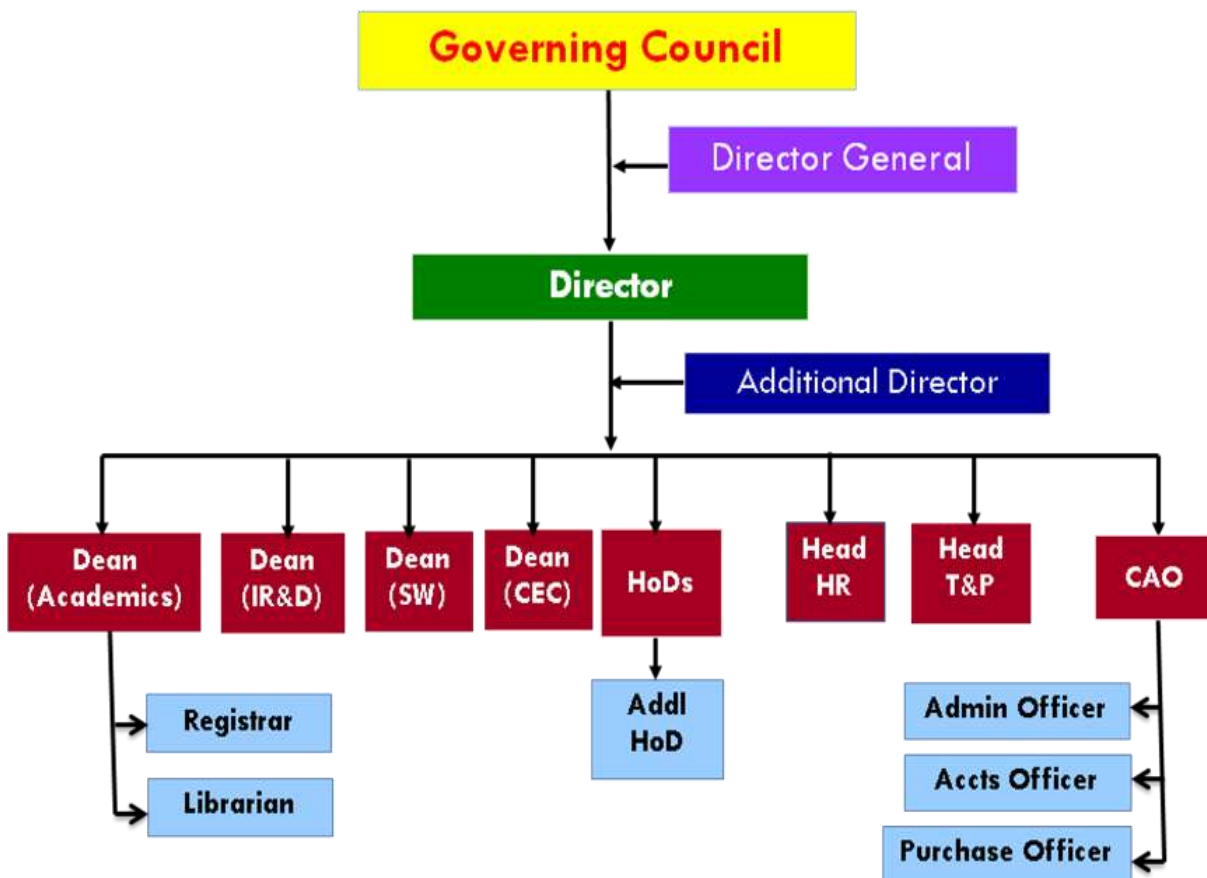

➤ **Nature and Extent of involvement of faculty and students in academic affairs /improvements:**

Primary role of key persons like Director, Head of Departments, Professors etc. is to ensure that quality education is imparted in true spirit in consonance with the policies of AICTE, University and Krishna Charitable Society. They are continually involved in evolving new strategies to improve the teaching learning process in order to produce students with ability to apply what they learn, believe in life long learning and dedicated themselves to work for the common good.

Senior key persons are responsible for -

- i) Ensuring overall discipline.
- ii) Maintaining a conducive learning environment.
- iii) Delegate powers to subordinates.
- iv) Nurture the young faculty.
- v) Build a well-knit team.
- vi) Develop industry contacts.

Every department of the institute has departmental Societies conducted & organized by the students. The seminar & collogue conducted under the auspices of these Societies result in a high level of interaction between of student & faculty and often an inter-department interaction. These have resulted in ideas emanating towards the improvement of the department. Further regular departmental meetings chaired by HODs- result in concrete suggestions.

➤ **Mechanism / Norms & Procedure for democratic / good Governance:**

KIET governed on the well-established practices of governance followed hitherto by Krishna Charitable Society. Under this system the Board of Governors/Governing council lays down the policies. The Governing Council comprises the management representatives, academician of repute in the concerned field, noted scholars having institution building experience and finally the representatives of the industry. The progress of the institute reviewed regularly by convening the governing council meetings and directions given to correct the course of action in case of any deviations and provide guidance to the future plans. The institute has a high level of delegation of powers whereby the HODs organize and run their departments with free hand. This can be said at all level of the KIET organization.

➤ **Student Feedback on Institutional Governance/faculty performance:**

We are in practice to taking Student Feedback in every six months on the Institutional Governance/faculty performance through external agency. Feedback system was designed under the process of ISO Certification in 1999.

➤ **Grievance redressal mechanism for faculty, staff and students:**

The institute has a high level committee to look into disciplinary cases and grievances of faculty, staff and students. The committee is headed by Dean (Acad.) and members are from different department. The cases are first viewed by the HOD and thereafter if it is beyond their level the cases are forward to the committee. Even the individual may put up their cases in the committee directly. Then the committee puts up their recommendations/suggestion to the higher authority to take decisions. The existing system is quite effective. Further, there is a tradition in our Institute wherein any faculty/staff member or a student can directly meet the Director of the Institute.

V PROGRAMMES

➤ **Name of the Programmes approved by the AICTE**

Course	Seats	Duration	Entry level	Fee
<u>UG Courses</u>				
Electrical & Electronics Engg.	180	4-years	10+2	94,700/- -
Mechanical Engg.	180	4-years	10+2	94,700/-
Computer Science	180	4-years	10+2	94,700/-
Electronics & Comm. Engg.	180	4-years	10+2	94,700/-
Information Technology	120	4-years	10+2	94,700/-
Civil Engg.	120	4-years	10+2	94,700/-
Electronics & Instru. Engg.	60	4-years	10+2	94,700/-
B.Pharm.	120	4-years	10+2	94,700/-

PG Courses	Seats	Duration	Entry level	Fee
MBA	120	2-years	Graduation	94,700/-
MCA	120	3-years	Graduation	94,700/-
M.Tech. (CSE, ECE, EN & ME)	72	2-years	B.Tech.	94,700/-
M.Pharm. (3 Specialization)	54	2-years	B.Pharm	94,700/-

➤ **Last Rank for admission during last three years**

	YEARS		
	2011	2012	2013
CSE	8759	10008	8268
EC	11516	9674	9796
EEE	9670	13185	10300
IT	11917	12984	11717
ME	11392	8664	7680
Civil	8975	10256	8896
EI	12128	16163	15763
MBA	1918	1286	5631
MCA	1408	1723	3720
B.PHARM.	3351	6226	6286

Placement Facilities

The institution has a full-fledged Training & Placement Deptt. Headed by Mr. Sanjay Goswami. He is in continuous touch with the industry & has been able to get 'A' grade MNCs to visit the institute and also arrange OFF campus placement. She is assisted by the following:-

- Mrs. Pankaj Dhupar

Asstt. Trg. & Placement Officer

➤ **Total no. of students placed by the Institution through its Placement Cell**

Year	Discipline	Total no. of students passed out (last 2 years)	Total no. of students placed through placement cell (last 2 years)
Batch (2008-2012)	Computer Science & Engg.	128	108
	Information Technology	124	91
	Electrical & Electronics Engg.	131	62
	Electronics & Comm. Engg.	129	72
	Mechanical Engg.	134	64
	Civil Engineering	63	20
	MBA	110	70
	MCA	113	31
Batch (2009-2013)	Computer Science & Engg.	128	72
	Information Technology	113	57
	Electrical & Electronics Engg.	131	46
	Electronics & Comm. Engg.	128	37
	Mechanical Engg.	122	68
	Civil Engineering	124	37
	MBA	114	80
	MCA	114	28

Students placed are working with Minimum Salary of Rs. 3.00 lacs per year, Maximum Rs.11.75 lacs per year and Average Salary of Rs. 4.00 lacs per year.

- **Name and duration of program(s) having affiliation/collaboration with Foreign University(s) Institution(s) and being run in the same Campus along with status of their AICTE approval.**

-----NIL-----

- **Details of the Foreign Institute / University : NIL**
- **For each Collaborative/affiliated Programme. : NIL**
- **Whether the Collaborative Programme is approved by AICTE? : NIL**

VI FACULTY

Name of the Programme (UG & PG)	Total Sanctioned Intake (last 4 yrs. for Engg./Arch./HMCT/ Pharmacy/ Applied Arts etc. , last 3 yrs. for MCA and last 2 yrs. for MBA/ PGDBM)	Total number of Faculty required as per norms (column 2 divided by 15)	Details of Faculty Available as per Requirement								Nature of Appointment		
			Professors (Rs. 16400-22400 scale) Ph.D. / Non Ph.D.		Associate Professors/		Assistant Prof.		Total	Others/ visiting faculty	Total number of faculty Permanent & Approved by University	Total number of faculty on adhoc Basis	
1	2	3	4		5		6		7	8	9	10	
		100%	Ph. D.	Non Ph.D.	Ph. D.	Non Ph.D.	Ph. D.	Non Ph.D.			All the faculty members are permanent and are appointed through Selection Committee & UPTU Representative		
Computer Science & Engg.	480	32	2	1	0	6	0	18	27				
Electronics& comm. Engg.	420	28	1	0	1	5	1	21	29				
Electrical & Electronics Engg.	420	28	2	0	1	11	0	12	26				
Information Technology	360	24	0	0	0	4	0	14	18				
Mechanical Engg.	420	28	2	0	0	8	0	19	29				
Civil Engg	360	24	1	0	2	4	1	15	23				
EI	180	12	1	0	0	1	0	10	12				
Applied Science	1020	68	6	0	4	0	15	33	58				
B.Pharam	480	32	2	0	1	0	2	22	27				
Total	4140	276	17	1	9	39	19	164	249				
PG													
MBA	240	16	2	0	5	1	5	4	17				
MCA	360	24	1	0	1	8	0	14	24				
M.Tech (EN)	36	3			1		2		3				
M.Tech (ME)	36	3			1		2		3				
M.Tech. (CSE)	36	3			1		2		3				
M.Tech.(ECE)	36	3			1		2		3				
M.Pharm (3)	108	9			2		3		5				
Total	852	61	3		12	9	16	18	58				

VII Profile of Director

Name	: Dr. Sraban Mukherjee
Date of Birth	: 05.07.1956
Academic qualification (with field of Specialization)	: Ph.D (Mechanical Engg.), IIT Delhi (1991) M.Tech., IIT Delhi (1979) B.Sc. Technology, Calcutta Univ. (1976)
Details of Experience (Industrial / Academic)	: 28 yrs. 10.7 yrs.
Date of appointment in present institution	: 09 October 2014

VIII FEE

- **Details of fee, as approved by the State fee Committee, for the Institution.**
B.Tech. ,M.Tech, MBA, MCA, B.Pharm & M.Pharm. Rs. 94,700/- per year
- **Time Schedule for payment of fee for the entire Programme:**
Charged Annually in routine but also accepted in installments on demand.

➤ **Number of Scholarship offered by the institute:**

Institute has the following Scholarship Scheme for the Students:-

- ❖ University Toppers : Students coming in University Top Ten list are Given waiver of 100% annual fee for the Subsequent year.
- ❖ Class Toppers : The first and second position holders in the class In a year are awarded a scholarship of Rs.6000/-and Rs.3600/- per year respectively.
- ❖ On % basis : Students securing more than 70% marks during the odd semester examination are awarded Rs.100 per percentage.

Other scholarship schemes offered by Department of Social Welfare Govt. of India are also available for students belonging to SC/ST categories.

➤ **Estimated cost of Boarding and Lodging in Hostels**

Hostel Accommodation Charges	}	Rs. 71,000/--per year per student
Mess Charges		

IX ADMISSION

➤ Number of Seat sanctioned course wise with students admitted.

			AICTE Approved Intake during last 4 years								Status of Accreditation
		1 st Year of approval by AICTE (give approval ref. no. & date)	2013-2014		2012-13		2011-12		2010-2011		
			Sanctioned intake	Actual admissions	Sanctioned intake	Actual admissions	Sanctioned intake	Actual admissions	Sanctioned intake	Actual admissions	
UG(FT)	Electrical & Electronics Engg	F.No.: Northern/ 1- 1356001 542/2013 /EOA- 19-03- 2013	180	180	180	180	180	180	120	120	Accredited by NBA
	Mechanical Engg.		180	180	180	180	120	120	120	120	
	Computer Science & Engg.		180	180	180	177	120	120	120	120	
	Electronics & Comm. Engg.		180	180	180	178	120	120	120	120	
	Information Technology		120	180	120	119	120	120	120	119	
	Civil Engg.		120	120	120	119	120	120	60	60	N.A.
	Electronics & Instrumentation Engg		60	42	60	60	60	60	60	60	
	B,.Pharm		120	100	120	92	120	51	120	98	
	Total		1140	1162	1140	1105	960	891	840	817	--
PG(FT)	MBA		120	117	120	118	120	120	120	120	Accredited by NBA
	MCA		120	108	120	118	120	120	120	120	Accredited by NBA
	Mtech EN		18	-	18	12	18	14	18	16	N.A.
	M.Tech ME		18	-	18	-	18	16	18	12	
	M.Tech. CSE		18	15	18	16	18	18	-	-	
	M.Tech. (ECE)		18	12	18	16	18	18	-	-	
Total	312	252	312	280	312	306	276	268			

➤ **Number of applications received during last two years for admission under Management Quota and number admitted.**

In last two years about 785 applications for B.Tech. every year and about 277 applications for MBA in last yr.(First yr.) has been received for admission in Management quota and 141 students in B.Tech. and 18 students in MBA has been admitted respectively w.e.f. session 2013-14 this figures exceeds to 141 for B.Tech. & 18 for MBA courses respectively.

X ADMISSION PROCEDURE

- ◆ Admission Test : All the admissions are made through State Engineering Entrance Test conducted by U.P. Technical University [UPSEE], IET Campus, Sitapur Road, LUCKNOW every year.

Website : <https://upsee.nic.in/>

❖ Calendar for Admission in management quota :

- Last date for application for admission : First week of July every year depending upon the counseling by the UPSEE.
- Last date for submission of application : Mid of July every year depending upon the University guideline in this respect.
- Dates for announcing final results : Third week of July every year depending upon the University guidelines in this respect.
- Release of Admission list : Within 2-3 days after announcing results.
- Date for acceptance by the candidates : within 1 week after releasing the admission list.
- Last date for closing admission : 12th of August every year depending upon the guideline by the Univ. in this respect.
- Starting of Academic Session : 19 August every year subject to University guideline for the same.
- Refund of fee in case of withdrawal : Till the admission is not confirmed by the Institute, any time candidate can be withdraw his/her Prov. Admission with refund of full fee deposited by him/her. After confirmation of the admission and acceptance, No Fee shall be refund in case of withdrawal of admission by the candidate.

XI CRITERIA AND WEIGHTAGE FOR ADMISSION

➤ Eligibility Criteria :

a.

SI	Type of the Programme	Duration (Full-time)	Minimum Qualifications for Admission
1.	Engineering & Technology	4 Years	Should be a pass in 10+2 examination with Physics and Mathematics as compulsory subjects along with one of the following subjects: "Chemistry/Biotechnology/Biology/Technical Vocational Subject.

Candidates have to appear in the State Engg. Entrance Exam called UPSEE apart from the qualification given above to get admission.

b.

SI	Type of the Programme	Duration	Minimum Qualifications for Admission
1.	MBA	2 Years (Full-time)	Any recognized Bachelor's Degree in any discipline of minimum 3 years duration.

Candidates have to appear in the State Engg. Entrance Exam called UPSEE apart from the qualification given above to get admission.

SI	Type of the Programme	Duration	Minimum Qualifications for Admission
1.	MCA	3 Years (Full-time)	Any recognized Bachelor's Degree in any discipline of minimum 3 years duration.

Candidates have to appear in the State Engg. Entrance Exam called UPSEE apart from the qualification given above to get admission.

SI	Type of the Programme	Duration	Minimum Qualifications for Admission
1	Pharmacy	4 Years	Should be a pass in 10+2 examination with Physics and Chemistry as compulsory subjects along with one of the following subjects: "Mathematics/Biology/Bio-Technology/ Technical Vocational Subject.

Candidate have to appeared in the State Engg. Entrance Exam. called UPSEE apart from the qualification given above to get admission.

XII APPLICATION FORM FOR ADMISSION

Application form for admission is available on our website can be submitted online also after filling up the form.

XIII LIST OF APPLICANTS

Admissions will be done as per UPTU orders for session 2014-15.

XIV RESULTS OF ADMISSION UNDER MANAGEMENT SEATS/VACANT SEATS

- ✓ The admission committee comprising Director, Chief Admin. Officer, Deans, Registrar and General Secretary of the institute makes admissions under Management Quota seats according to the PCM merit at 10+2 level. The Director duly approves this.
- ✓ List of Students admitted against Management Quota/Vacant seats with their merit order **under process & will be finalized as per UPTU/ State Govt. orders.**
- ✓ Waiting List : Under Process& will be finalized.
- ✓ List of Candidates joined within the date: Under Process.

XV INFORMATION ON INFRASTRUCTURE AND OTHER RESOURCES AVAILABLE

➤ Library

S.No	Course(s)	Number of titles of the books	Number of volumes	Journals	
				National	International
1	Computer Science & Engg. & Information Technology	1508	17052	21	-
2	Electronics & Comm. Engg.	711	12789	24	-
3	Electrical & Electronics Engg.	613	8932	12	-
4	Mechanical Engg.	660	11934	11	-
5	Civil Engg.	168	5907	11	-
6	Applied Science	1346	26283	14	-
7	MBA	1606	13576	24	01
8	MCA	537	7573	18	-
9	B.Pharm	1252	10969	25	-

S.No		Number of titles of the books	Number of volumes	Journals	
				National	International
1	General Book	965	1655	-	-
2	Book Bank	60269	347	-	-

Online Journals

IEEE	-	161
Wiley Blackwell	-	-
Springer	-	49
ASCE-Civil	-	-
Mcgraw Hill-Engg.	-	-
J-gate-Engg. & Tech.	-	1763
Elsevier-Engg.	-	275
J-gate Management	-	-
Ebsco-Management	-	-
ASTM Digital Library	-	-
Bentham pharmacy	-	-
Inventi pharmacy	-	10
Elsevier pharmacy	-	70
Magzines	-	33
Total e-journals	-	565
Total e-books	-	363
Total Articles	-	9690

➤ COMPUTING FACILITIES:

- ✓ Number of Systems : 1720
- ✓ Laptops 44
- ✓ Configuration : Core2 Duo Processors, Core i 3 & Core i 5
- ✓ Total Number of Systems connected to LAN : 100%
- ✓ Total Number of Systems connected to WAN : 100%
- ✓ Internet Bandwidth : 125 Mkbps Radio link in 1:1 dedicated is available.

➤ **Games & Sports Facilities:**

Both indoor & outdoor sports activities are conducted at regular intervals for students to maintain their physical fitness essential for them to perform their best in academics also. The institute has dedicated sports complex for the students to play football, cricket, lawn tennis, volley ball, basketball, table tennis and badminton etc. Other indoor games facilities are also available.

➤ **Extra Curriculum activities:**

- ✓ **Adventurous trips** : Students are encouraged to go for mountaineering, paragliding, and visits to historical places etc.
- ✓ **Yoga Classes** : Regular yoga classes are available for the students who are residing in the hostels.
- ✓ **Seminar** : The students have created various societies and through these societies they conduct seminars and conferences at regular intervals. This enables them to improve their communication and organizing ability.
- ✓ **Cultural Activities** : Students are encouraged and provided necessary facilities and guidance to conduct cultural programs, to develop & display their talents. The cultural activities are carried out at regular intervals without affecting programs. The welcome party for the first year and farewell party for the final year students are conducted regularly.
- ✓ **Magazine** : The institute magazine “HORIZON” is the creation of the students, which provides and opportunity for them to promote their innovative thinking and creative talents.

✓ **Details of Instructional/Academic area :**

Instructional Area for the existing programme(s)

Particulars			Area
	Course	No.of Rooms	Available in the Institution (Sq.M)
Class Rooms	B.Tech. M.Tech. MBA MCA B.Pharm. M.Pharm.	100	7580 Sqm
Tutorial Hall	B.Tech MBA MCA B.Pharm.	24	1080 Sqm
Drawing Hall (*)	B.Tech	02	280 Sq.M
Computer Centre (545 PCs)	B.Tech MBA: MCA B.Pharm.	04	830 Sq.M
Library		04	1356 Sqm.
Laboratories & workshops	Labs Works	101	8624 Sqm.

TOTAL AVAILABLE INSTRUCTIONAL AREA : 17.60 Acres

✓ **Central Examination facility, Number of rooms and capacity of each:**

All class rooms, tutorial room, drawing hall, conference hall are used for examination purpose. The institute has catered for odd semester examination in Dec.13 for 1500 students, for even semester May 14 - 1500 students for UPTU exam.

- ✓ **Teaching Learning Process:**
 - ❖ **Interactive Classrooms**
 - ❖ **Case method of Teaching**
 - ❖ **Use of modern teaching aids**
 - ❖ **Group discussion and presentation**
 - ❖ **Audiovisual Classrooms**
 - ❖ **Instructional films on various subjects**
 - ❖ **Guest Faculty/Guest Speaker**
 - ❖ **Visit to Industries**
 - ❖ **Summer Training**
 - ❖ **Project Work**
 - ❖ **Detailed coverage of Syllabus**
 - ❖ **Coverage of topics beyond syllabus**
 - ❖ **Personality development prog.**
 - ❖ **Well designed Academic Calendar & implementation**
 - ❖ **Faculty Development programme in campus and off campus**
 - ❖ **Seminars, Workshop & Research Work**

- ✓ **Curricula and syllabi for each of the programmes as approved by the University.**

[Kindly see http://www.uptu.ac.in/](http://www.uptu.ac.in/)

- ✓ **Academic Calendar of the University:**
[Kindly see http://www.uptu.ac.in/](http://www.uptu.ac.in/)

➤ **Internal Continuous Evaluation System and place:**

The institute holds two class tests during a semester. The first class test is held after Completion of 2 units. And the second class test after completion of full syllabus.

➤ **Students' assessment of faculty, system in place:**

We are in practice to taking Student Feedback in every six months on the Institutional Governance/faculty performance through external agency. Feedback system was designed under the process of ISO Certification in 1999.

POST GRADUATE PROGRAMEE

- **M. Tech. (EN, ME,CSE,ECE)**
- **M. Pharm. (Pharmaceutical Chemistry, Pharmaceutics & Pharmacology)**
- **MASTER OF BUSINESS ADMINISTRATION [MBA]**
- **MASTER OF COMPUTER APPLICATION [MCA]**

Name of Institute : **KIET GROUP OF INSTITUTIONS**

Year of Course Start

MCA : 1999

MBA : 2004

M.Tech. (EN & ME) : 2007

M.Tech. (CSE & ECE) : 2010

M.Pharm. : 2010
(Pharmaceutical Chemistry,
Pharmaceutics & Pharmacology)

- ✓ **Curricula and Syllabi** : As provided by the Uttar Pradesh Technical University, Lucknow.